



# 2024

# PITTWATER ARTISTS *Trail*

NEWPORT COMMUNITY CENTRE  
OFFICIAL OPENING Friday 15 March 6-8pm  
EXHIBITION 16-17 March 10am-4pm

SEE INSIDE FOR OPEN STUDIO DATES

MEET OUR ARTISTS | SEE THEIR WORK | BUY ART DIRECT

## About the Pittwater Artists Trail

The Pittwater Artists Trail is an alliance of artists who collectively open their studios to the public on two weekends each year creating a trail for art lovers.

Visitors can engage with the artists, see how they work and what inspires them, buy beautiful, original artworks or perhaps enrol in one of the courses offered by a number of artists on the Trail.

### GROUP EXHIBITION

Newport Community Centre

11-13 The Boulevard, Newport

Opening night • Friday 15th March  
6 - 8pm

Saturday 16th - Sunday 17th March  
10am - 4pm

### JULY OPEN STUDIOS

Saturday 27th - Sunday 28th July  
10am - 4pm

### NOVEMBER OPEN STUDIOS

Saturday 9th - Sunday 10th November  
10am - 4pm

### OPEN STUDIOS

(See map on following page)

#### Studio 1

**Georgia Mansur** · Painting

1049 Barrenjoey Road, Palm Beach

#### Studio 2

**John Wilson** · Painting

**Brenda Mackenzie-Haig** · Painting/Print Making

698 Barrenjoey Road, Avalon

#### Studio 3

**Karen Hick** · Painting

**Jan Cristaudo** · Painting

**Jacqueline Payne** · Painting

Room 1- Avalon Recreation Centre

59 Old Barrenjoey Road, Avalon

#### Studio 4

**Nikki Quarry** · Painting

Nikki's Art Space, MacMillan Court,

Corner Barrenjoey Road and Avalon Parade, Avalon

#### Studio 5

**Ben Waters** · Painting

7 Koala Place, Avalon Beach

#### Studio 6

**Helen Mackay** · Painting and Print Making

53 Hilltop Road, Clareville

#### Studio 7

**Dennis King** · Painting

179 Hudson Parade, Clareville

#### Studio 8

**Carol Lamb** · Macrame Sculpture

32 Argyle Street, Bilgola Plateau



## OPEN STUDIOS ctd.

### Studio 9

**Bob Richardson · Painting**

3 Bushrangers Hill, Newport

### Studio10

**Stephanie Galloway Brown · Painting**

22 Eungai Place, North Narrabeen

### Studio 11

**Jennifer Rosnell · Painting**

45 Anzac Avenue, Collaroy

### Studio 12

**Silver Plus Studio · Jewellery**

Granma's Refuge

4 Tumburra Street, Ingleside

### Studio 13

**Romanda Newman · Ceramics**

**Ally Bryan · Painting**

**Christine Sadler · Jewellery**

**Louise Nade · Weaving and Sculpture**

**Sally Howe · Ceramics**

Eramboo Artist Environment

304 McCarrs Creek Road, Terrey Hills



## GALLERIES

**G1: Art Gallery on Palm Beach**

1095 Barrenjoey Road, Palm Beach

**G2: Michael Reid - Northern Beaches**

2/358 Barrenjoey Road, Newport

**G3: Manly Art Gallery and Museum**

West Esplanade Reserve, Manly





### Studio 1 **GEORGIA MANSUR**

International award-winning artist Georgia is well versed in all media but prefers painting in watermedia for its immediate visual feedback. She has a passion for painting outdoors as it's fast, fresh, and exhilarating - the goal being to capture the essence of the scene before you amidst changing light and weather. Georgia feels painting is not so much a photographic copy but more story-telling and how the subject makes you feel, putting your emotions and mood into the painting and making it very personal and moving.

Studio: 1049 Barrenjoey Road, Palm Beach  
 @gogeorgiegirl m: 0427 101 976  
 www.georgiamansur.com

## ART GALLERY

ON PALM BEACH



ART · CERAMICS · PHOTOGRAPHY · SCULPTURES

Open Thursday - Sunday 10:00am - 3:00pm  
 1095 Barrenjoey Road, Palm Beach  
 @artgalleryonpalmbeach



### Studio 2 **JOHN WILSON**

John captures the essence and beauty or drama of Australian landscapes. As well as his Northern Beaches scenes, his latest work is bringing out the cool moodiness of our Australian rainforests. John works in oils with brush and palette knife, producing pictures in a wide variety of sizes.

Studio: 698 Barrenjoey Road, North Avalon  
 @JohnWilson940 m: 0425 789 900  
 www.JohnCWilsonAvalonArtist.com.au



### Studio 2 **BRENDA MACKENZIE-HAIG**

Mixed media artist. I'm a little obsessed with nature and reality. I'm constantly challenging myself to capture the uniqueness of my subjects. Some may be beautiful, some perhaps, just unusual.

Studio: 698 Barrenjoey Road, North Avalon  
 @brenda.mackenzie.haig  
 m: 0414 882 339  
 bmhaig@hotmail.com





**Studio 3 KAREN HICK**

Karen enjoys creating seascapes and headlands using a mark making technique, combing sweeping skies and many layers of glazes to add depth to her work. Living on the Northern Beaches, she is heavily influenced by her surroundings and wants the viewer to feel an ethereal experience when seeing her artwork.

Studio: Room 1- Avalon Recreation Centre  
 59 Old Barrenjoey Road, Avalon  
 @karenhickart m: 0423 456 373  
 www.karenhickartist.com  
 e: karen\_hick@hotmail.com



**Studio 3 JACQUELINE PAYNE**

Jacqueline is a landscape artist. She uses her plein air outings to capture the experience of being outdoors. Her painting style is using a lot of paint and a palette knife which allows for raw and gestural marks recreating the feeling of wind, heat, light, colour and texture of the landscape.

Studio: Room 1- Avalon Recreation Centre  
 59 Old Barrenjoey Road, Avalon  
 @jacquelinepayne.art m: 0407 584 245



**Studio 3 JAN CRISTAUDO**

The first thing I see is colour then shape and form follows. As an abstract artist I immerse myself in the environment to capture that sense of place.

Studio: Room 1- Avalon Recreation Centre  
 59 Old Barrenjoey Road, Avalon  
 @jancristaudo m: 0414 762 168  
 www.jancristaudo.com.au

*jan cristauo*

Abstract Artist



**Workshops**

Introduction to abstract painting | Big abstract paintings

Enquiries 0414 762 168 [jancristaudo.com.au](http://jancristaudo.com.au)



centre  
[www.becentre.org.au](http://www.becentre.org.au)

Be Centre leads the way in making evidence-based Play Therapy accessible for children aged 3-12 years who have experienced trauma so they can heal and survive.

**PITTWATER ARTISTS TRAIL NOMINATED CHARITY. SILENT AUCTION TO BE HELD AT THE EXHIBITION.**



**Studio 4 NIKKI QUARRY**

Nikki works as a full-time artist from her studio/gallery "Nikki's Art Space", in the heart of Avalon. Her latest series of Sydney headlands and Australian animals draw the viewer into the meticulous fine detail and they suffuse a modern sophisticated charm into the monochromatic designs. She welcomes commissions of landscapes, homes, portraits, pet portraits and murals.

Studio: Nikki's Art Space, MacMillan Court,  
 Corner Barrenjoey Road and Avalon Parade, Avalon  
 @artfromthebeach m: 0448 186 212  
 www.artfromthebeach.com  
 nikki@nikkisartspace.com.au



**Studio 5 BEN WATERS**

Ben has a deep interest in depicting the landscape as a source of inspiration, wonder and rejuvenation. His paintings focus on the area around Pittwater and aim to show both the natural beauty of this landscape but also an emotional and personal response to it.

Studio: 7 Koala Place, Avalon Beach  
 @bensartworld m: 0415 111 003  
 www.bensartworld.com

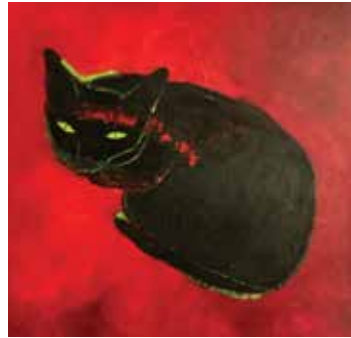

**Studio 6 HELEN MACKAY**

Helen is a painter and printmaker. She studied at National Art School. Her work focuses on the natural world that surrounds her. 'I try and draw every day' at least something small to make sure that I continue to look at what surrounds me.

Studio: 53 Hilltop Road, Avalon Beach  
 @helen\_mackay\_art m: 0402 327 570  
 www.helenmackayartist.com  
 e:helen.mackay2@bigpond.com

**Framers Warehouse**  
 CRAFT • QUALITY • CARE

We deliver specialist, high quality framing services for all your original art, memorabilia and collectables, as well as posters, photography and special objects.

[www.framerswarehouse.com.au](http://www.framerswarehouse.com.au)

1/80 Darley Street, Mona Vale 2103 ph: (02) 9997 8451  
 e: info@framerswarehouse.com.au

**PACK X SEND**®

**EXPERTS IN FINE ART PACKING & FREIGHT**

Unit 2/1785 Pittwater Rd, Mona Vale  
 (Entrance via Akuna Lane)

**02 9910 7000**  
[monavale@packsend.com.au](http://monavale@packsend.com.au)



### Studio 7 DENNIS KING

Dennis King mainly paints seascapes, usually focusing on the Northern Beaches coastline. He tries to catch the light and energy of waves, and the beauty of the coast and skies. His styles vary from black and white detailed paintings, through to more impressionistic colour paintings. He exhibits locally on the Northern Beaches.

Studio: 179 Hudson Parade, Clareville  
 @denniskingartist m: 0412 708 430  
 e: dking21@bigpond.net.au



### Studio 8 CAROL LAMB

'May & Myrtle' was established by Carol, a fibre and metal artist creating elegant contemporary hand knotted wall hangings and sculptures using macramé techniques. Drawing inspiration from the ocean, she explores a wide variety of natural materials including cotton, wool, driftwood, and copper, with much of her work focusing on a neutral colour palette and layered textures.

Studio: May & Myrtle, 32 Argyle Street, Bilgola Plateau  
 @mayandmyrtle m: 0402 100 826  
 e: mayandmyrtle@gmail.com



### Studio 9 BOB RICHARDSON

During early bushwalking days and later geological mapping work in many wild parts of Australia he often felt transfixed by striking landscapes thinking - "I'd like to paint that one day". He likes to push the boundaries of watercolour to express the atmosphere, mood or mystery of the landscape.

Studio: 3 Bushrangers Hill, Newport  
 m: 0414 592 080 www.artwherever.com

the  
**ART  
 SHOP**  
 MONA VALE

Art and design supplies  
 for the artist, designer  
 and student.

Beautiful and unusual  
 creative gifts for all ages.

Follow our Facebook and  
 Instagram for news of classes  
 and special events.

54 Darley Street, Mona Vale 2103  
 t: (02) 9997 6559 www.theartshopmonavale.com.au  
 e: info@theartshopmonavale.com.au

Bill & Linda Roberts

Tel: (61) 2 9979 4488

**PENINSULA**  
 reflections

**CUSTOM FRAMING & GALLERY**

Quattro Corporate, Suite 2102  
 4 Daydream St, Warriewood NSW 2102  
 email: info@peninsulareflections.com.au



### Studio 10 STEPHANIE GALLOWAY BROWN

Stephanie specialised in painting portraits for over 20 years but she also paints subjects ranging from still life's to coastal landscapes from her everyday encounters. Painting in a contemporary realistic style in oils incorporating her love of vibrant rich colour and layered texture. She has been selected as a finalist in many Australian art awards

Studio: 22 Eungai Place, North Narrabeen  
 @stephaniegallowaybrown m: 0407 270 365  
 www.gallowaybrown.com.au  
 e: stephanie@gallowaybrown.com.au



### Studio 11 JENNIFER ROSNELL

Jennifer lives and works in Collaroy on Sydney's Northern Beaches. Her oil painting practice has evolved from a passion for life drawing and portraits with her love of coastal themes such as ferries, fish and sunbathers. Inspiration for this series is the beautiful Australian coastline.

Studio: 45 Anzac Avenue, Collaroy  
 @jenrostell\_art m: 0412 193 727  
 www.jenniferrostell.art  
 e: jrostell@optusnet.com.au

**Need new walls to  
hang your art on?  
Let us help you.**

As the largest team of real estate experts on the Northern Beaches, we excel at finding the right properties for people and the right people for properties. Buying, selling or leasing...we've got you covered.

Residential • Commercial • Project Marketing  
Sales • Leasing • Property Management

Call us on 02 9971 9000

**UPSTATE**

The Future of Real Estate

upstate.com.au



*ArtSmart*

**Art Store & Framing**  
Supporting & Promoting Artists  
for over 30 years

50 Ethel Street Seaforth, NSW, 2092  
 02) 9949 7477 e: art.smart@bigpond.com  
 insta: artsmart\_framing online: www.artsmartartstore.com





### Studio 12 SILVER PLUS STUDIO

Silver Plus Studio members share a common passion to create one-of-a-kind jewellery and objects in range of metals and materials. Nestled in the abundant bush of Ingleside our members often draw inspiration from the surrounding environment - its texture, colour and organic shapes - using traditional processes to create their uniquely different pieces.

Studio: Granma's Refuge, 4 Tumburra Street, Ingleside  
 @silverplus.studio www.silverplusstudio.weebly.com  
 e: silverplus.studio@gmail.com



### Studio 13 ROMANDA NEWMAN

Ceramic artist, Romanda Newman, captures the sublime essence of nature in her hand-painted porcelain sculptures that are textured by sprigs of Australian native flora. Having worked with clay for over 20 years, Romanda's hands deftly work the surface of every piece to bring a refinement and delicacy to her sculptures that transport nature's allure into your home.

Studio: Eramboo, 304 McCarrs Creek Road, Terrey Hills  
 @romandaceramics m: 0413 256 252  
 e: romandanewman@hotmail.com



### Studio 13 SALLY HOWE

As a ceramic artist and graphic designer, Sally has pursued her passion for both clay and design throughout a career spanning many years. While her sculptural works are both figurative and conceptual, she also makes beautiful functional wheel thrown vessels and tableware with an emphasis on design and decoration.

Studio: Eramboo, 304 McCarrs Creek Rd, Terrey Hills  
 @sallyhowe\_ceramicart m: 0407 205 718  
 e: sallyhowe@gmail.com



### Studio 13 ALLY BRYAN

Ally's evolving artworks are an emotional response to the local landscape, creating timeless, diverse designs sometimes a blend of traditional and digital media. Her pieces capture lasting memories, connecting us to nature and sparking emotive responses. Explore Ally's original artworks and discover art workshops and retreats by reaching out to her.

Studio: Eramboo, 304 McCarrs Creek Road, Terrey Hills  
 @colouredspace m: 0414 913 006  
 www.colouredspace.com e: ally@colouredspace.com



**Studio 13 CHRISTINE SADLER**

Christine is a multidisciplinary designer/maker based on Sydney's Northern Beaches. Her art practice includes handmade silver jewellery and mixed media with embroidery/crocheted elements. The thread mark-making of her embroidery and her silver jewellery are often influenced by nature.

Studio: Eramboo, 304 McCarrs Creek Road, Terrey Hills  
 @c.s.sadler m: 0413 343 449  
 e: sadlerjewellery@gmail.com



**Studio 13 LOUISE NADE**

Lou is a multidisciplinary artist and sculptor engaging with mediums including found, reclaimed, natural resources and traditional materials. The key theme in her work is the exploration of the concept of 'waste', and how society perceives certain resources as such. Through her creative expression and work with materials that are discarded or overlooked, she poses questions about the value we assign to resources, their interconnectedness and impact on the world.

Studio: Eramboo, 304 McCarrs Creek Road, Terrey Hills  
 @littlelouartist e: littlelouartist@gmail.com



# Looking for affordable creative space?

Host an exhibition or deliver a workshop in Avalon, Curl Curl and Mona Vale.

Host an event at Manly Art Gallery & Museum.



artist studios · gallery  
 masterclasses · art classes  
 creative events  
 artist residency program  
[www.eramboo.com](http://www.eramboo.com)

304 McCarrs Creek Road, Terrey Hills 2084  
 Ph: (02) 9450 2550

## GROUP EXHIBITION

Newport Community Centre

11-13 The Boulevard, Newport

Opening Night · Friday 15 March 6 - 8pm

Saturday 16 March - Sunday 17 March 10am - 4pm

## STUDIO OPENINGS

Saturday 27 July - Sunday 28 July 10am - 4pm

Saturday 9 Nov - Sunday 10 Nov 10am - 4pm

For more information about the Trail visit:

[www.pittwaterartiststrail.com](http://www.pittwaterartiststrail.com)



### MICHAEL REID | Northern Beaches

Tues - Fri	10am - 5pm	<a href="http://www.michaelreidnorthernbeaches.com.au">www.michaelreidnorthernbeaches.com.au</a>
Sat	10am - 4pm	<a href="https://www.instagram.com/michaelreidnorthernbeaches">@michaelreidnorthernbeaches</a>
Sun	10am - 2pm	<a href="https://www.instagram.com/michaelreidclay">@michaelreidclay</a>

2 / 358 Barrenjoey Road, Newport

# pittwaterlife

Proudly supporting our creative community

[pittwaterlife.com.au](http://pittwaterlife.com.au)